3HREE: Body

Snare entrance to end of the piece

Brian Mason
Transcribed by gnowelyk

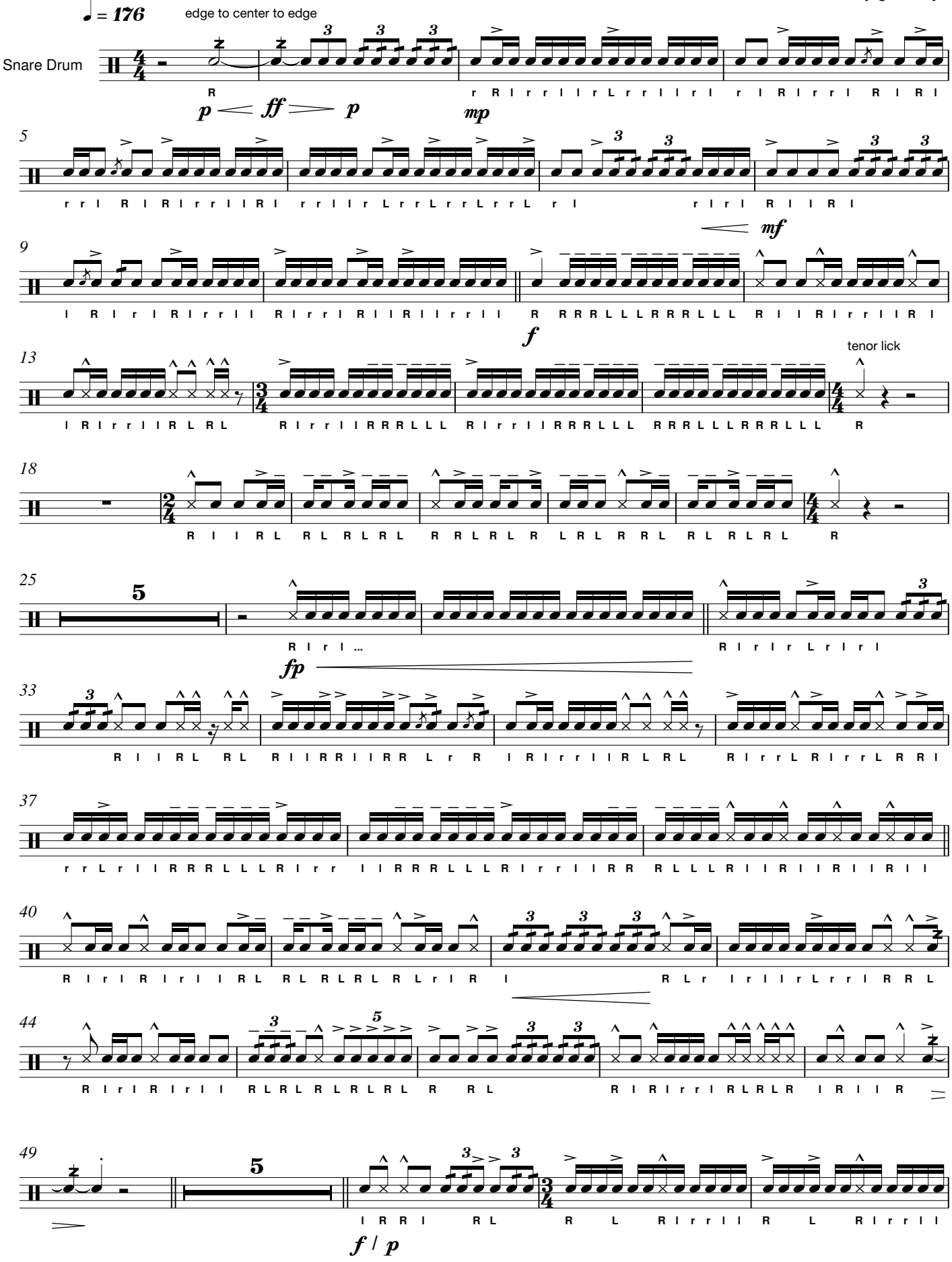

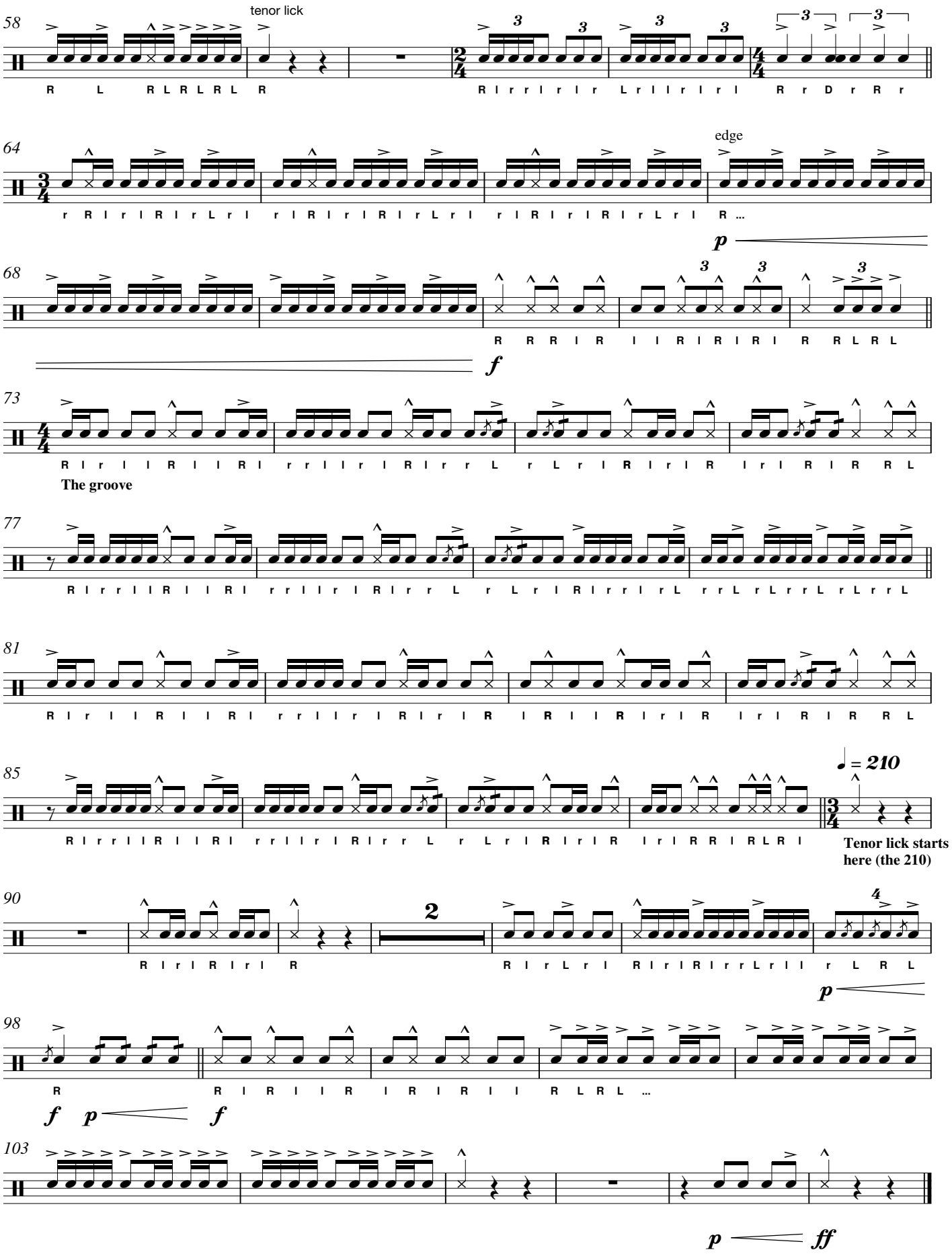
58
tenor lick
R L R L R L R L R
R l r r l r l r L r l l r l r l R r D r R r
64
edge
r R l r l R l r L r l r l R l r l R l r L r l r l R l r l R l r L r l R ...
p
68
R R R l R l l R l R l R l R R L R L
f
73
R l r l l R l l R l r r l l r l R l r r L r L r l R l r l R l r l R l R R L
The groove
77
R l r r l l R l l R l r r l l r l R l r r L r L r l R l r r l r L r r L r L r r L r L r r L
81
R l r l l R l l R l r r l l r l R l r l R l R l l R l r l R l r l R l R R L
85
♩ = 210
R l r r l l R l l R l r r l l r l R l r r L r L r l R l r l R l r l R R l R L R l
Tenor lick starts here (the 210)
90
2
4
R l r l R l r l R
R l r L r l R l r l R l r r L r l l r L R L
p
98
R R l R l l R l R l R l l R L R L ...
f p f
103
p ff