Riverside Community College 2008
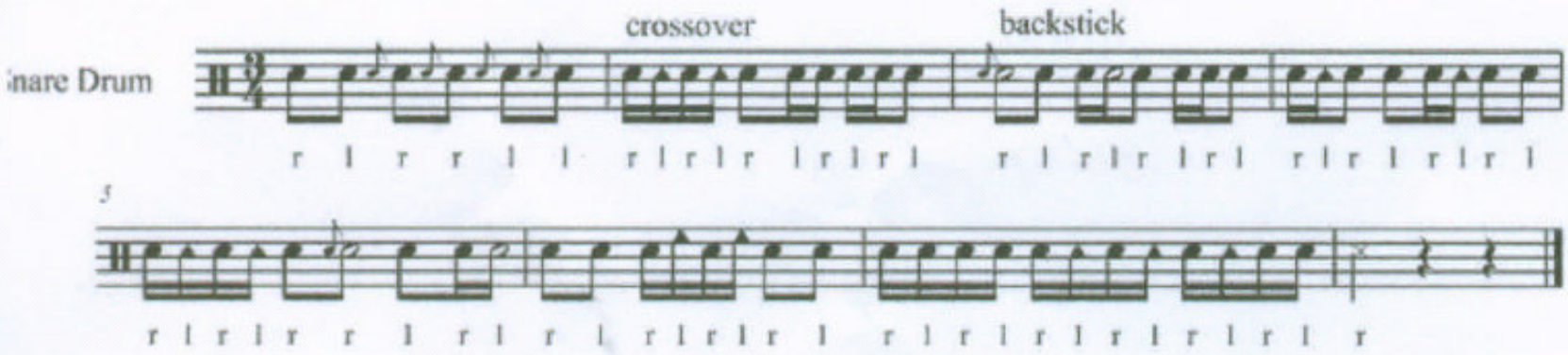
Transcribed by: GrandMasterQei