RCC 2008 - Opener
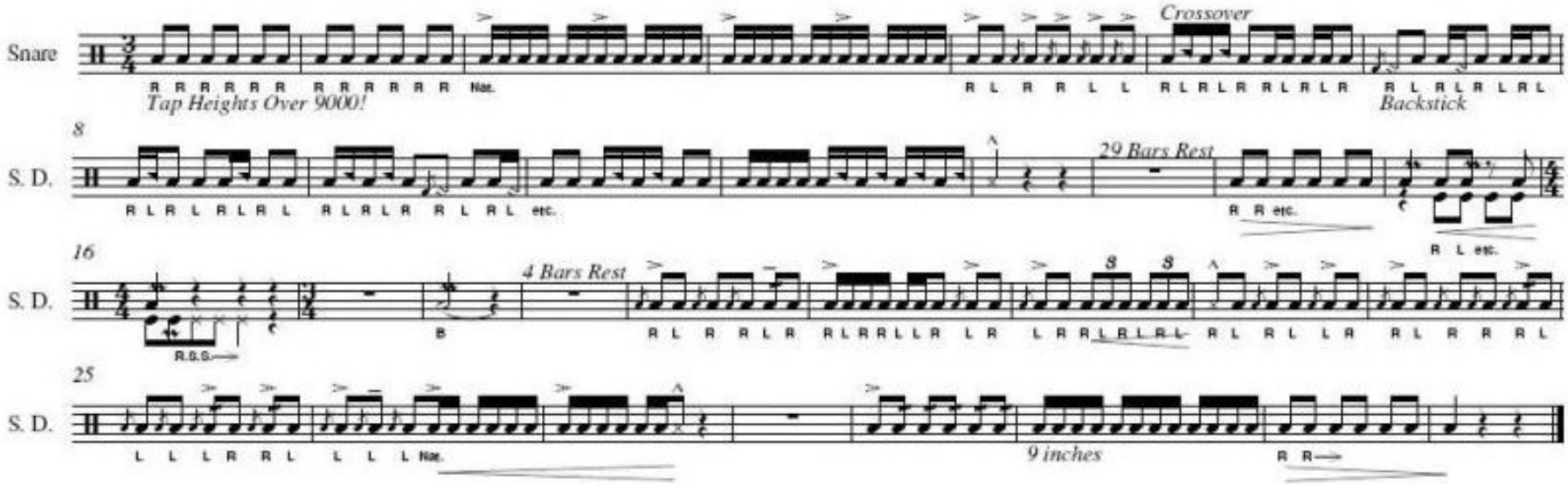
Transcribed by: Limeaway