PR '06
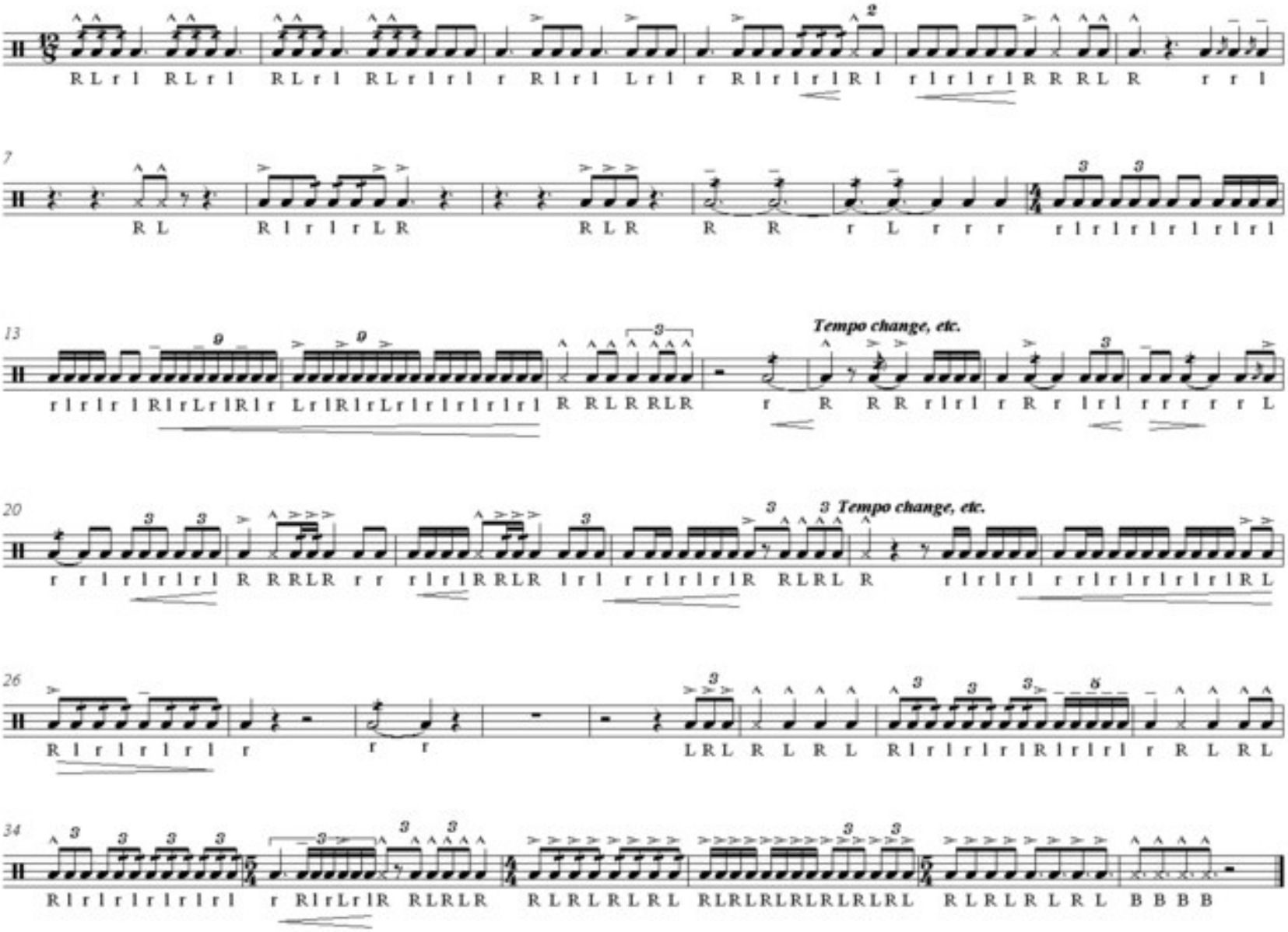
Opener