Phantom Regiment 2003 Snare Break
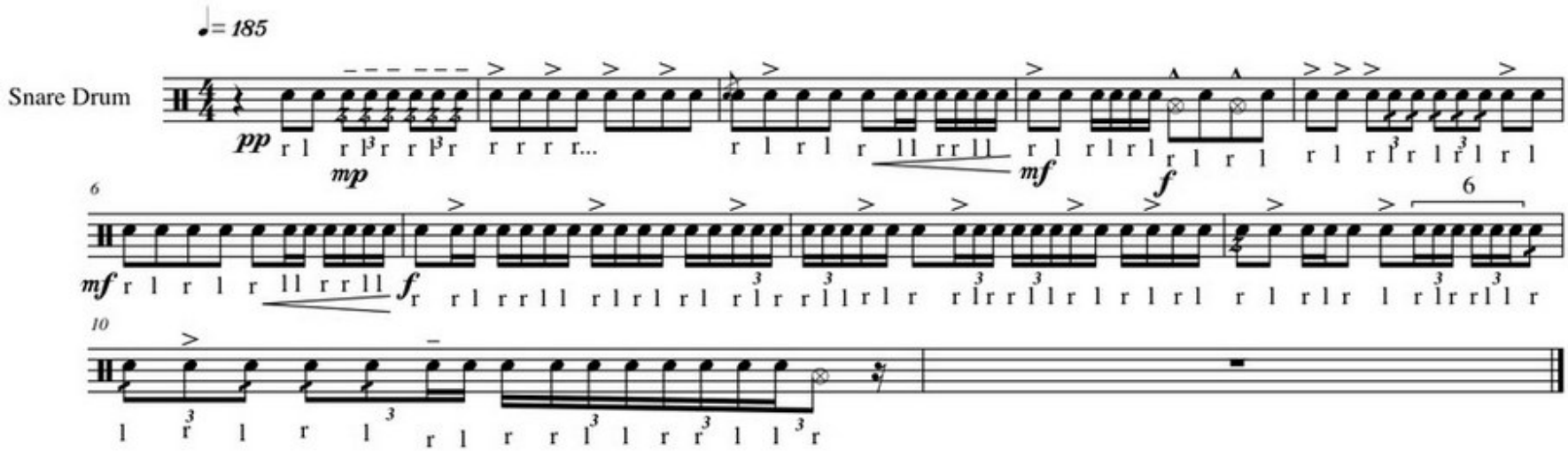
Paul Rennick Trans. Rekrap