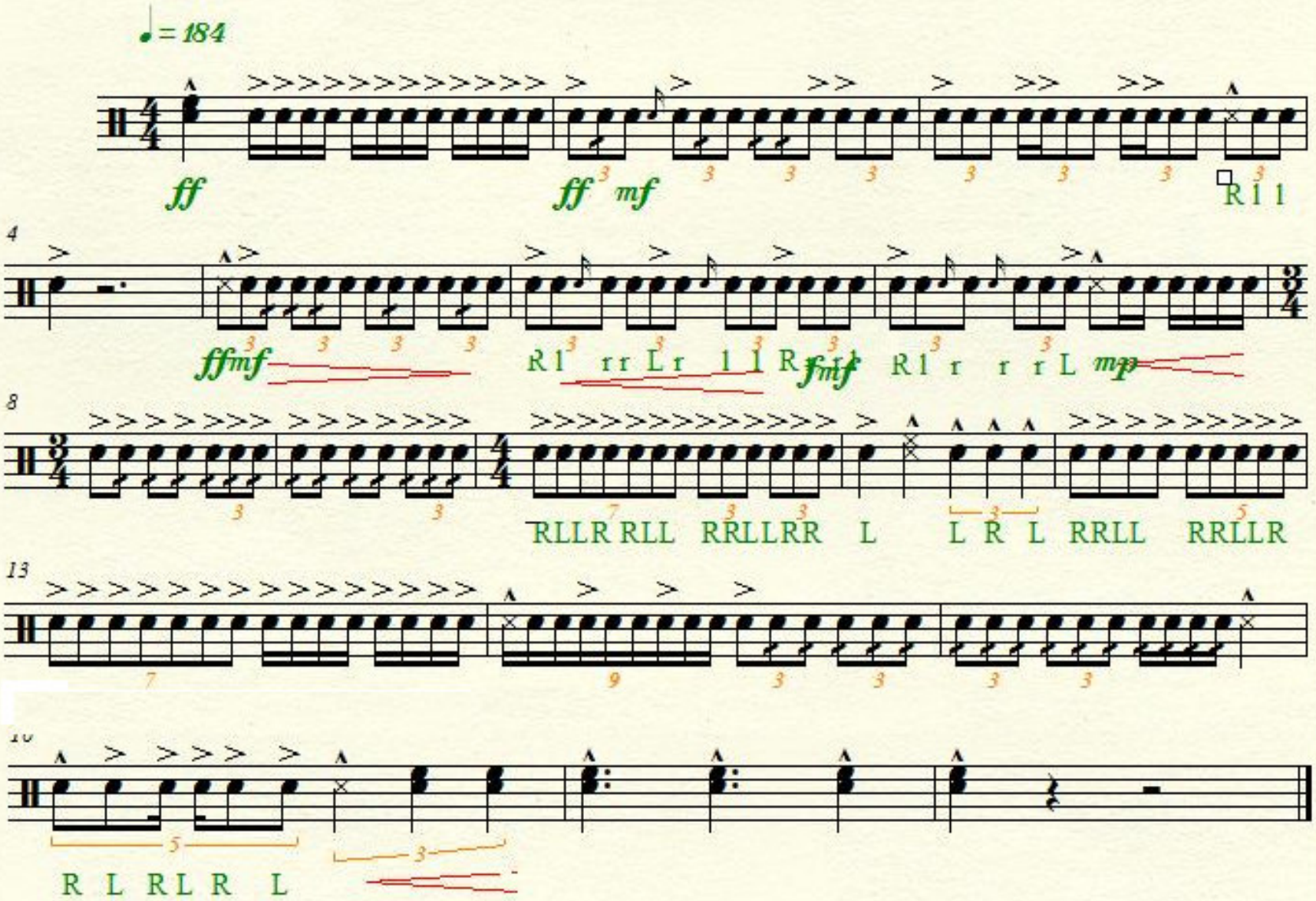crown break 07