Carolina Crown 2006 snare feature
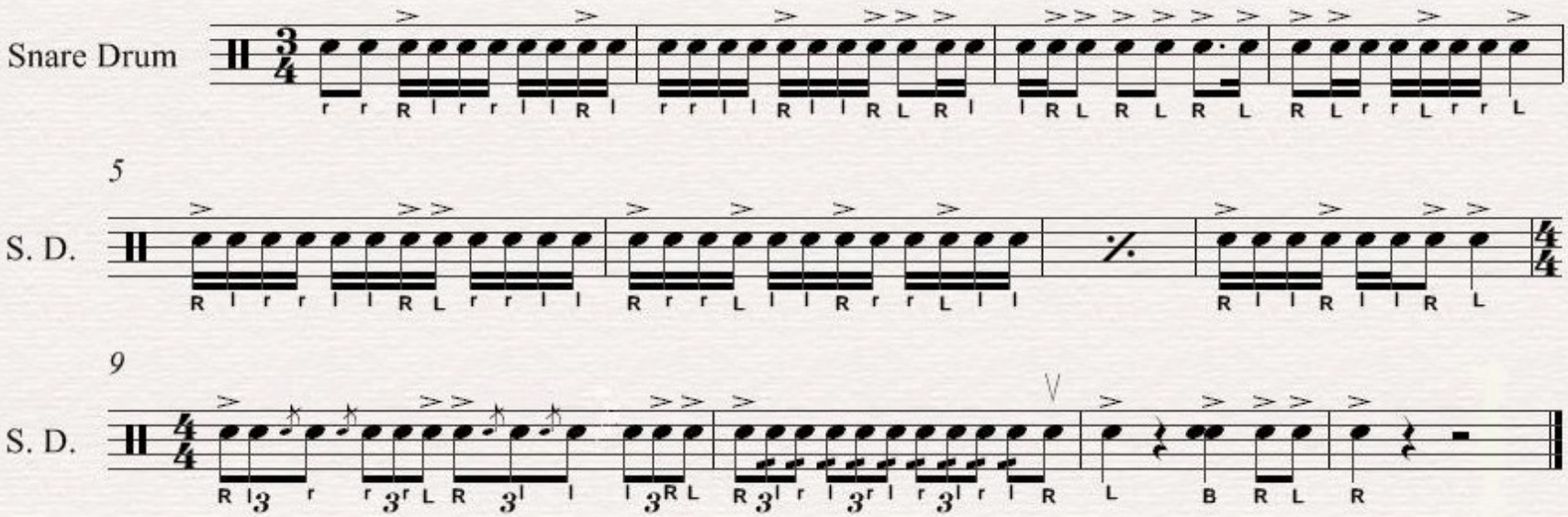
Transcribed by Noname