Liquid
Cadets 2005

Tom Aungst (Transcribed by Josh Campbell)

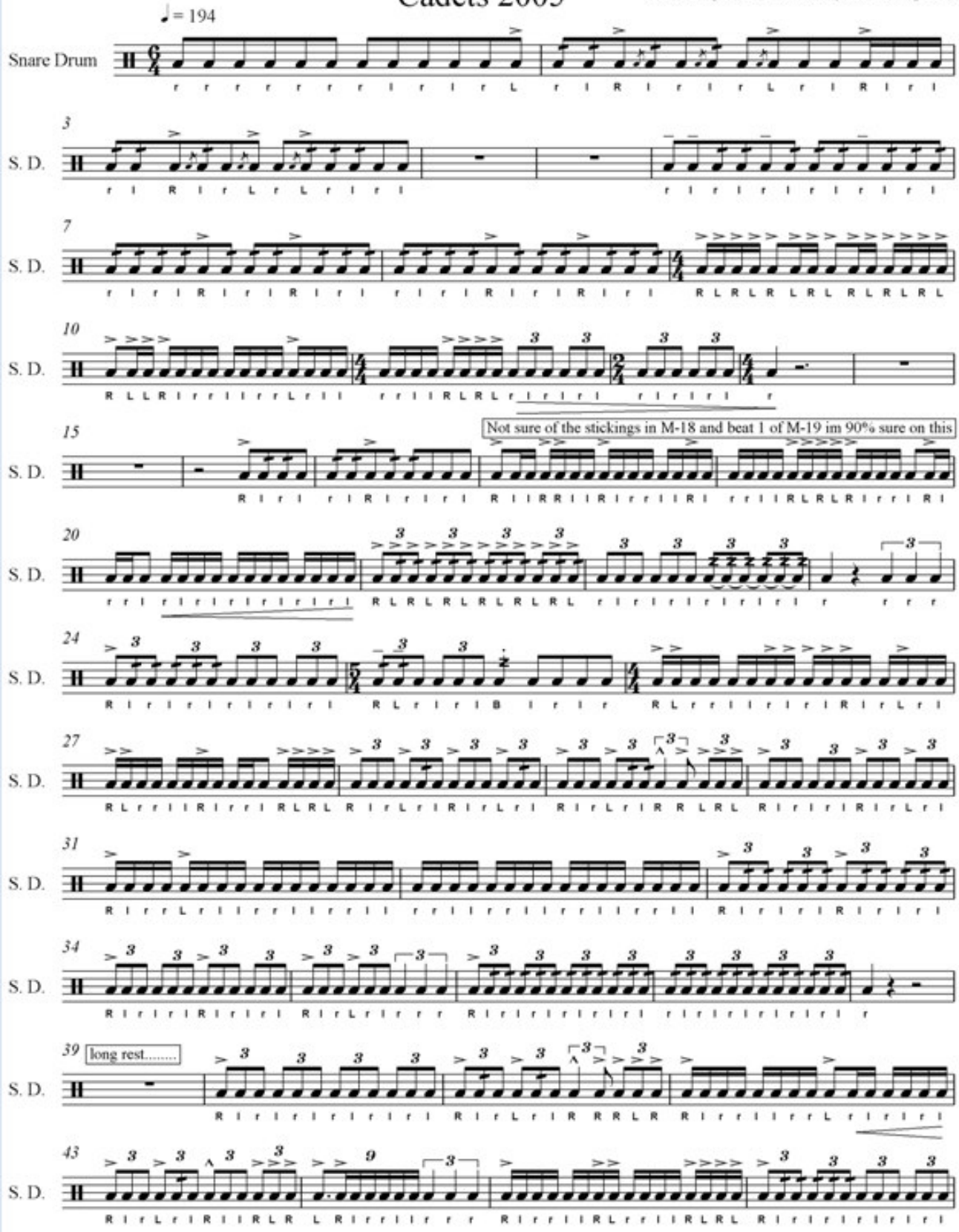

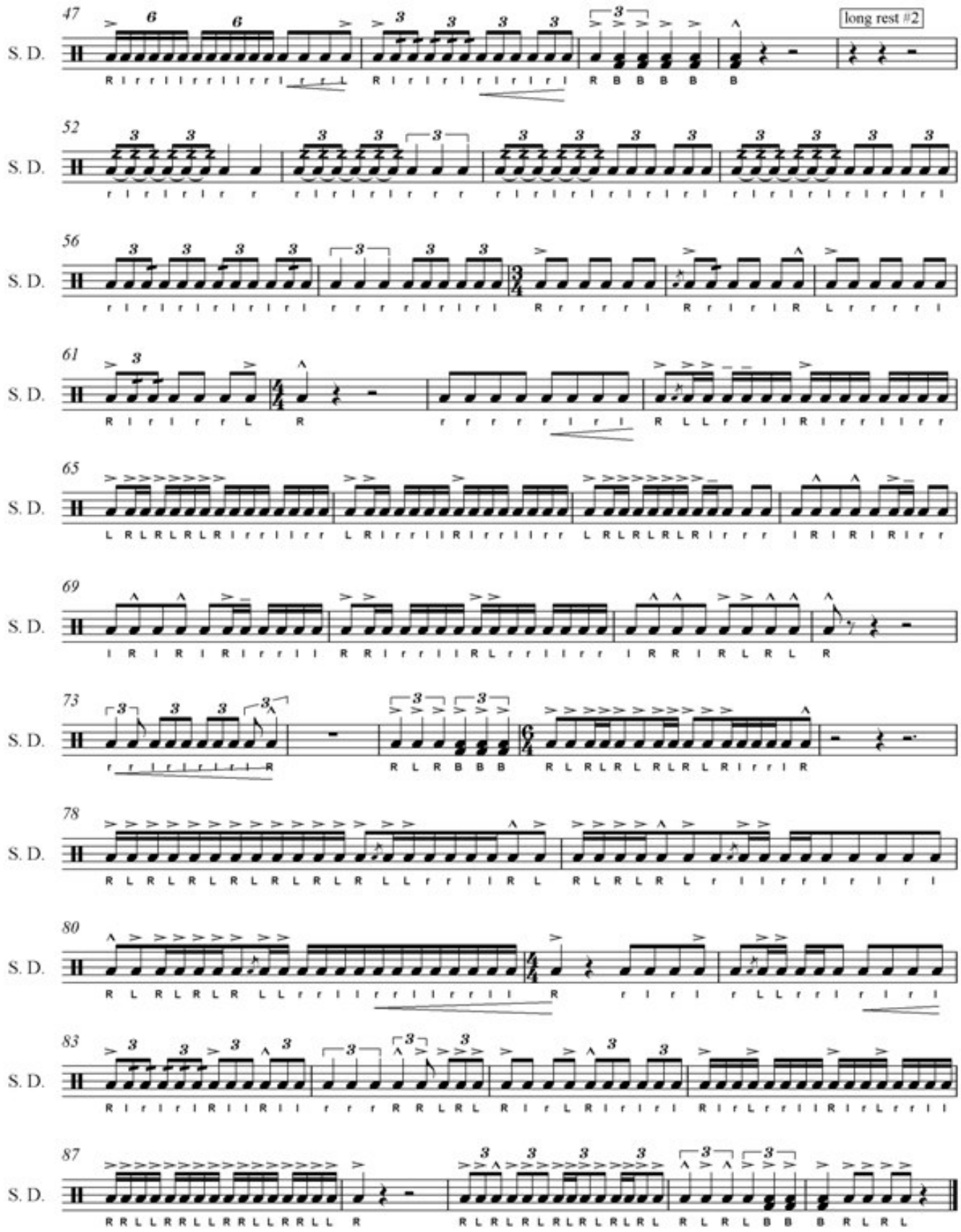
47
S. D.
long rest #2
52
56
61
65
69
73
78
80
83
87