Snare

Blue Devils 2009

Drum Solo
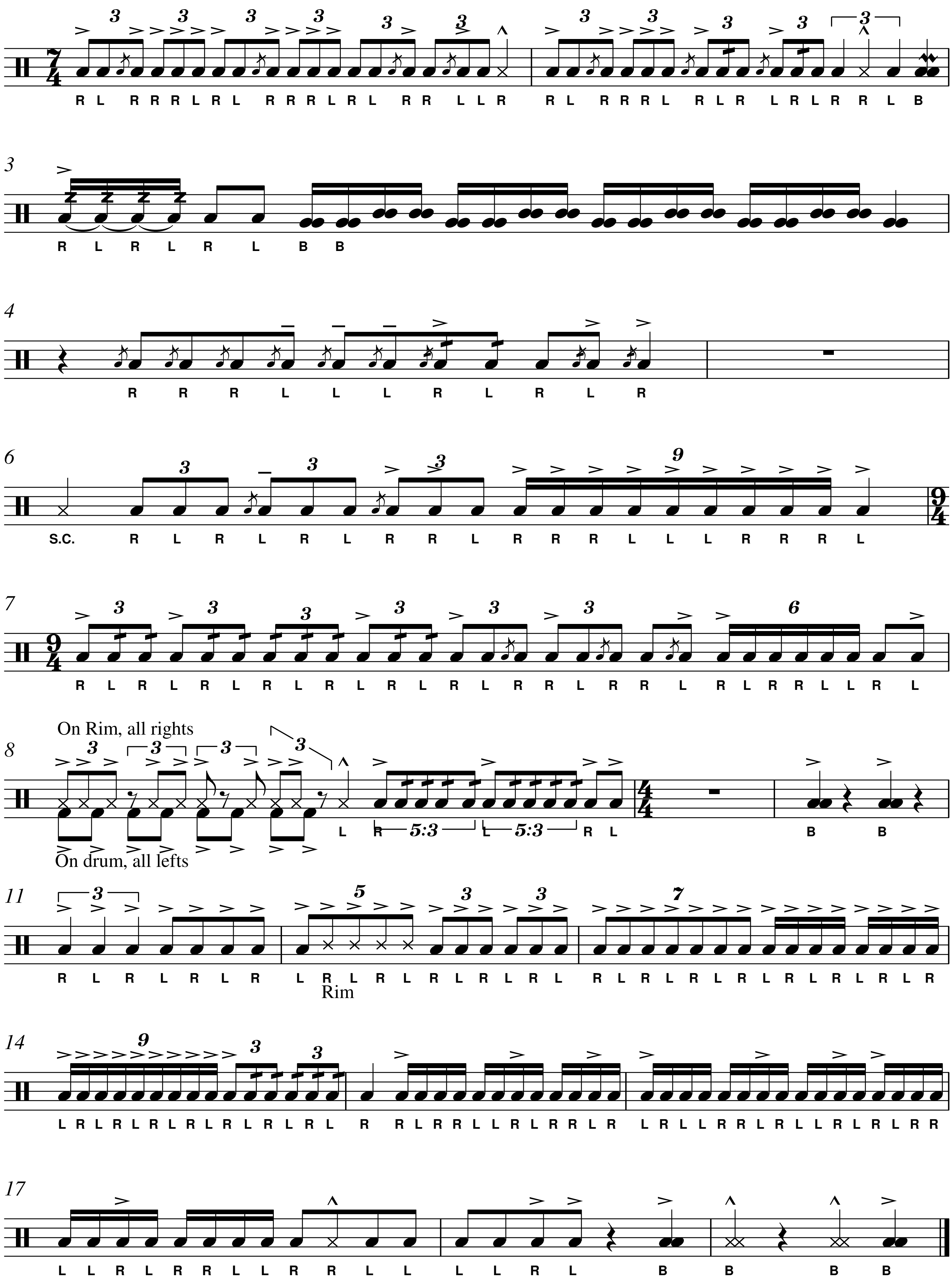
Transcribed by Limeaway