Blue Devils 2004 - End of Opener

Transcribed by: Limeaway

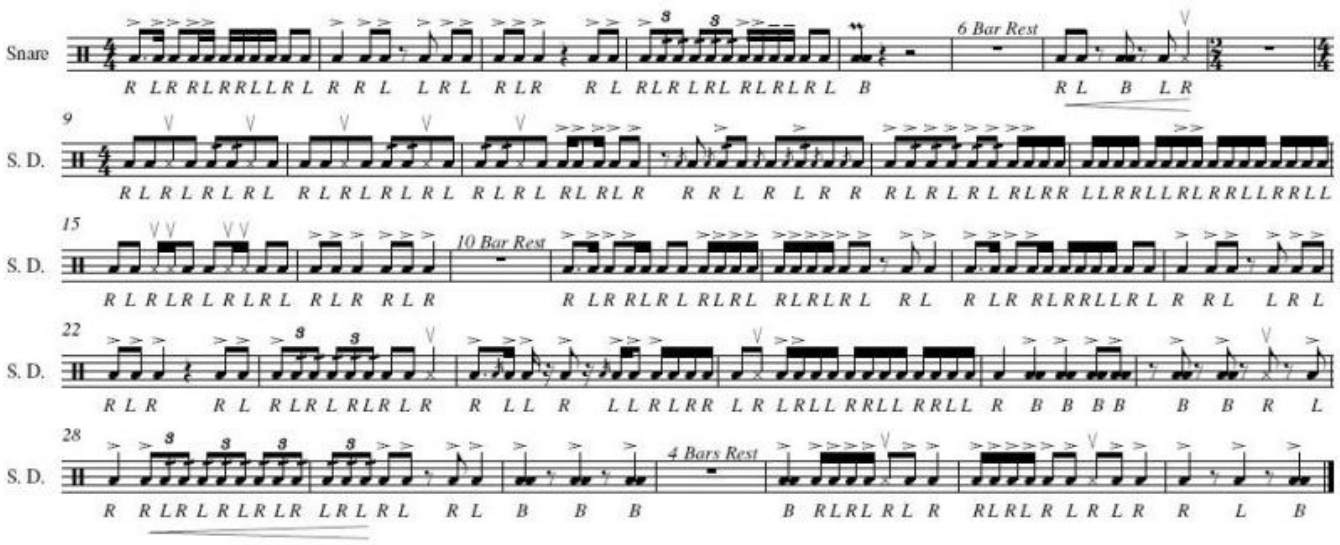
Snare
6 Bar Rest
R L R R L R R L L R L R R L R L R L R L R L R R L R L R L R L R L