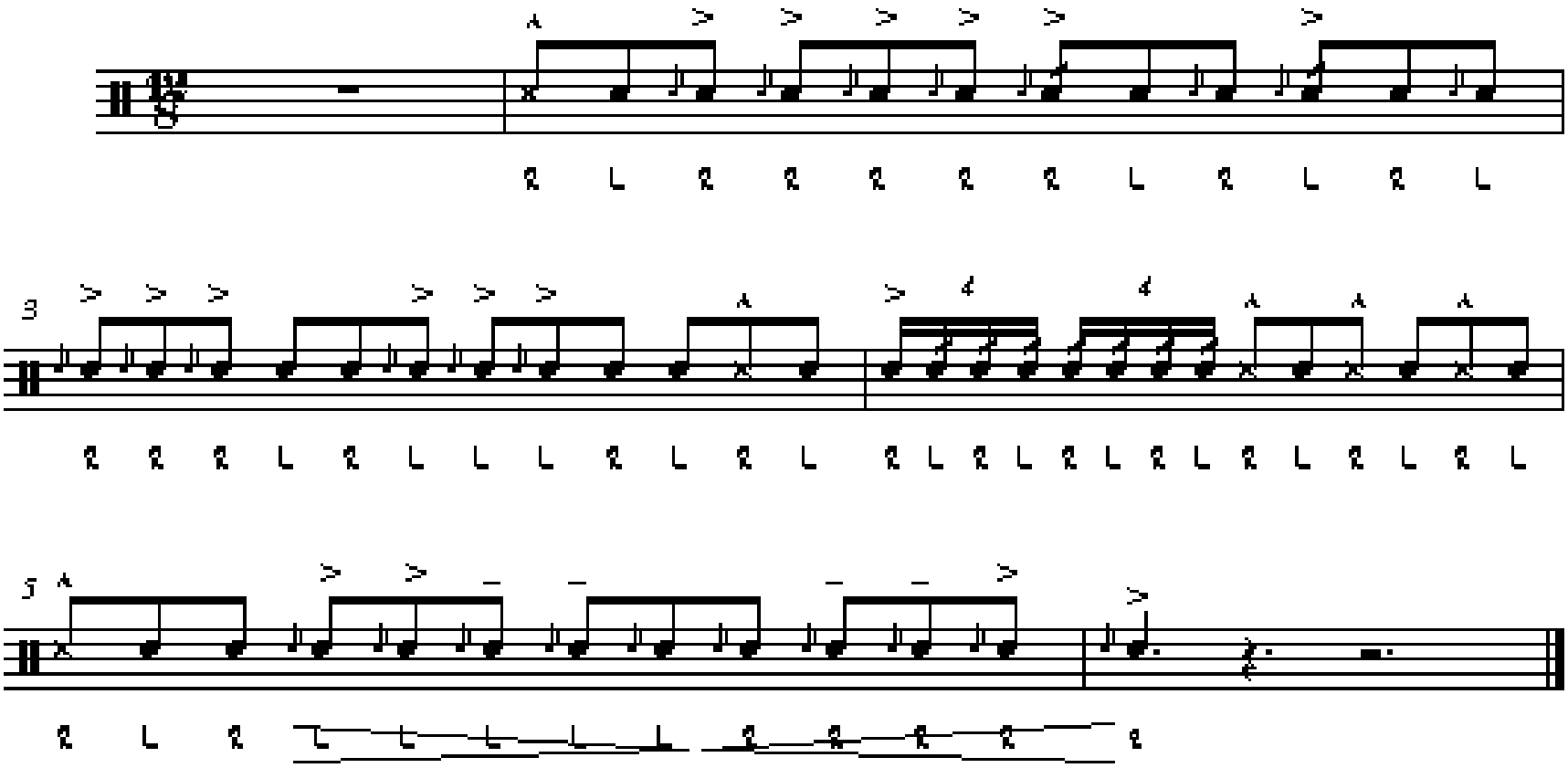97 BLUE DEVILS SNARE SOLO